

1. IDENTIFICATION DATA

A. Personal data

National Identification Register No. (NISS) :
 Surname :
 Name :

B. Mailing address (if different from home address)

Street : No.: Box:
 Postcode: Locality : Country :

C. Contact information

Mobile/Tel. : E-mail : Fax :

2. YOUR PARTNER'S IDENTIFICATION DATA

National Identification Register No. (NISS) :
 Surname :
 Name :
 Affiliation number from our social insurance fund :

3. ORGANIZATION

You are the partner of the above-mentioned self-employed worker.
 Please tick the boxes that apply to your situation on the diagram on the back of this page.

4. DECLARATION OF THE SIGNATORY

I acknowledge that any incorrect or false declaration is punishable by law. (Tick one of the two boxes)

- The social scheme of collaborating spouse does not apply to my situation.
- The social scheme of collaborating spouse applies to me and I wish to become subscribe to your social insurance fund from :

I confirm having received information pertaining to the existence of management fees, the calculation of management fees and the services to which they entitle me in accordance with Article 20 § 4 of the Royal Decree of 27 July 1967.

I also confirm having received information regarding interim contributions and their regularization in accordance with Article 41 bis of the Royal Decree of 19 December 1967.

I declare that the information provided in this form is correct and complete.

Done in on

Signature

Number of annexes :

Please remember to keep a copy of the filled-out form and to attach any possible annexes. If the information that you have provided in this form should change, you are required by law to report such changes within two weeks. The information which you have provided will only be used to process your social security file. You are entitled to access the information and have it corrected.

⁽¹⁾ «Partner» shall mean the person who is married to or legally cohabiting with a self-employed worker.

Warning: this is a translation and not an official document.
 The documents will only be considered official when signed and returned to Partena Compass in one of the 3 national languages (Dutch, French or German).

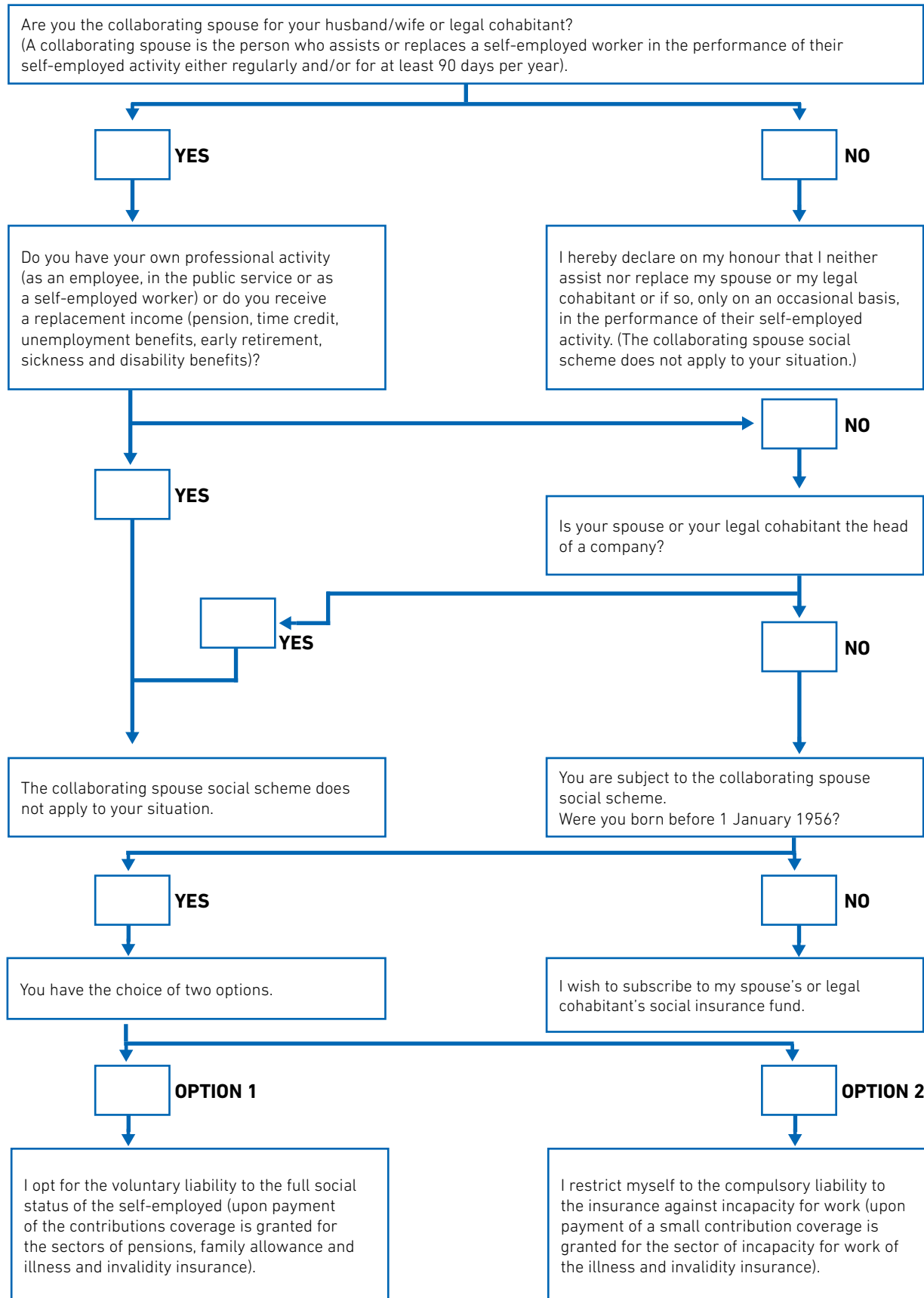

Warning: this is a translation and not an official document.
The documents will only be considered official when signed and returned to Partena Compass in one of the 3 national languages (Dutch, French or German).